

LA SALLE Apartments



Accepting Applications April 21, 2023(3pm pst) - May 5, 2023 (5pm pst). Apply online www.LaSalleSF.com. Lottery will be held after application period closes. NOTE: Only first 500 applications from lottery will be placed on waiting list. Paper applications can also be picked up at 30 Whitfield Ct #1 San Francisco CA 94124. Applicants with mobile restrictions can pick up applications at 5 Commer Ct or 35 Lillian Ct. San Francisco CA 94124. Completed paper applications must be mailed to 30 Whitfield Ct. #1 San Francisco CA 94124. Mailed applications must be postmarked by May 5, 2023 at 5PM.

See our floor plans on back!

Great views of the city. Close to public transportation and Candlestick Park.

Section 8 housing available. Income restrictions apply.

Qualifications: Application information and our resident selection criteria is available at www.LaSalleSF.com or at the Leasing Center. Application assistance is available at <https://housing.sfgov.org/housing-counselors>. Valid photo ID required for all applicants.

- Fully Equipped kitchens
- Resident Services Coordinator
- On-site laundry
- Washer/dryer hook-ups in townhomes
- Computer learning center
- Cable-ready

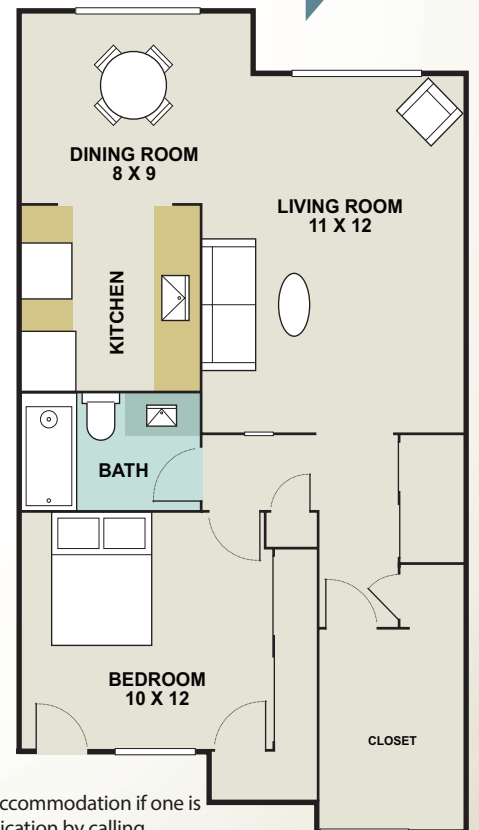

1 Bedroom : 640 sq feet

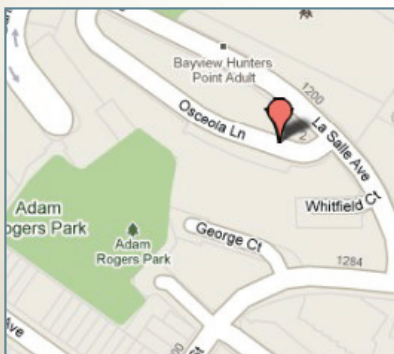

Leasing Center Hours:
Mon-Fri 8am-5pm
Phone Number: 415-647-0607
TTY Number: 800-735-2929
30 Whitfield Court #1, San Francisco CA 94124



Applicants may request a reasonable accommodation if one is needed to assist in completing an application by calling 415-647-0607 TTY 711 or by emailing LaSalleApts@related.com. We have language assistance available in other languages. Tenemos disponible asistencia en otros idiomas. 我们提供语言帮助。

LA SALLE

Floor Plans

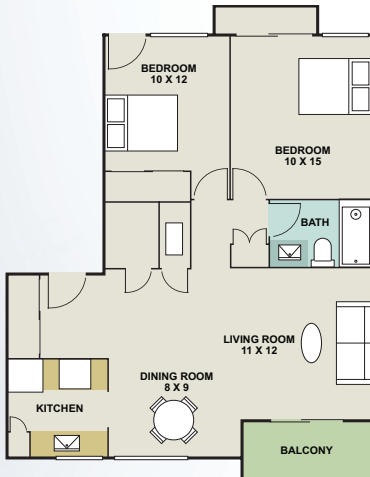

2 Bedroom : 830 sq feet

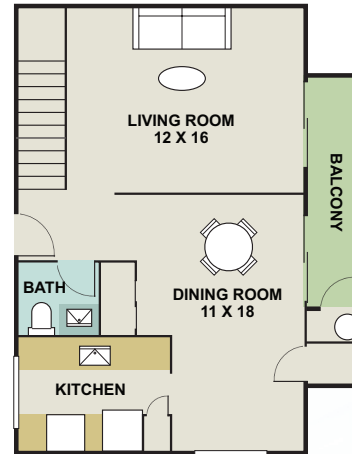

LOWER LEVEL

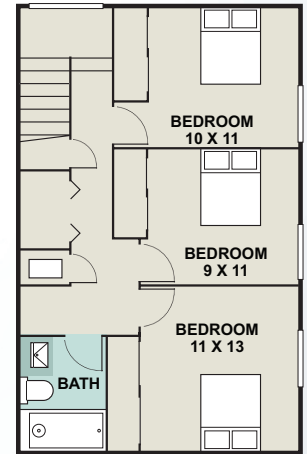

UPPER LEVEL

3 Bedroom : 1650 sq feet

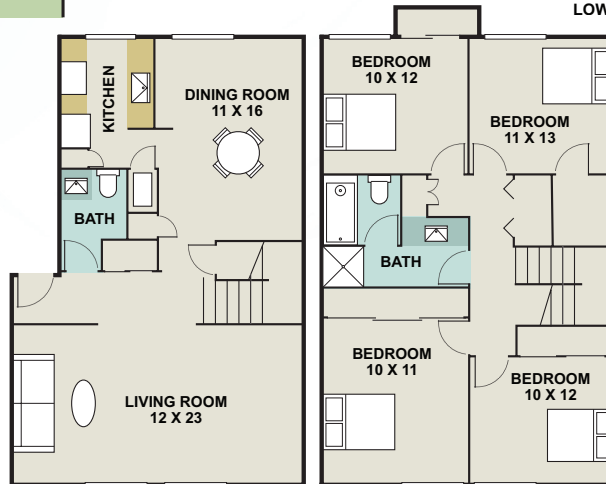

LOWER LEVEL

UPPER LEVEL

4 Bedroom : 1650 sq feet

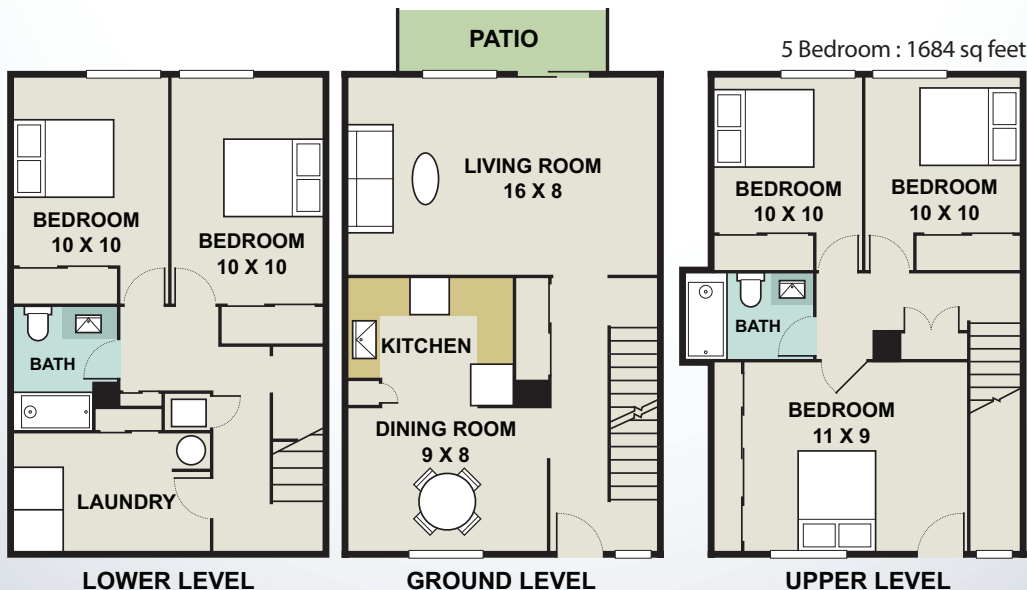

LOWER LEVEL

GROUND LEVEL

UPPER LEVEL

5 Bedroom : 1684 sq feet